

LEFT ELEVATION

1/4"=1'-0"

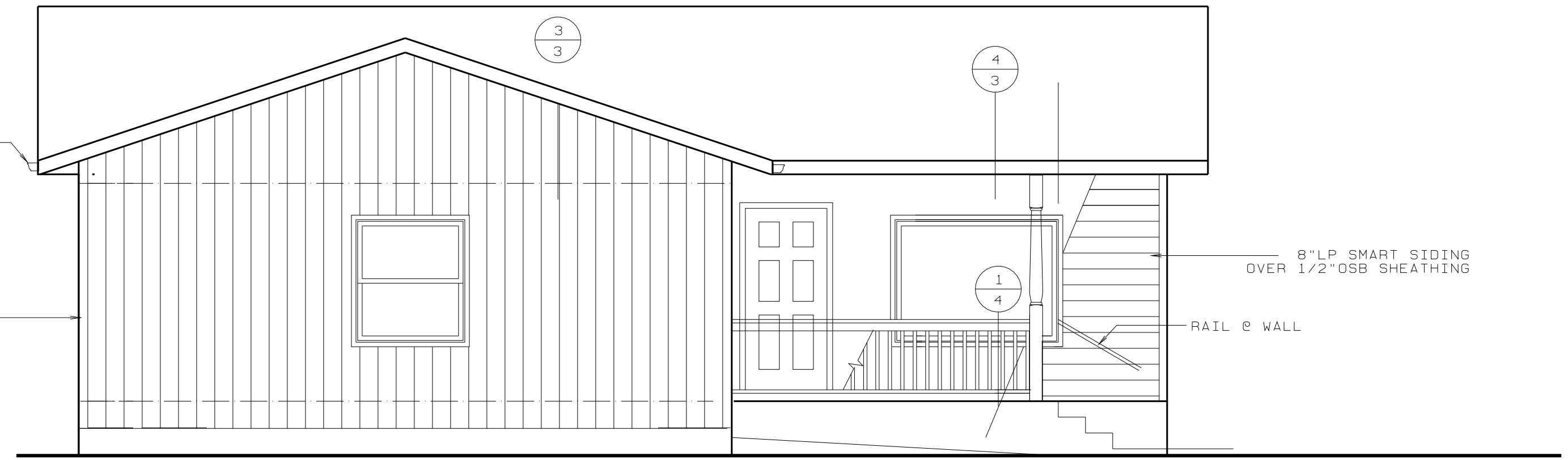

FRONT ELEVATION

1/4"=1'-0"

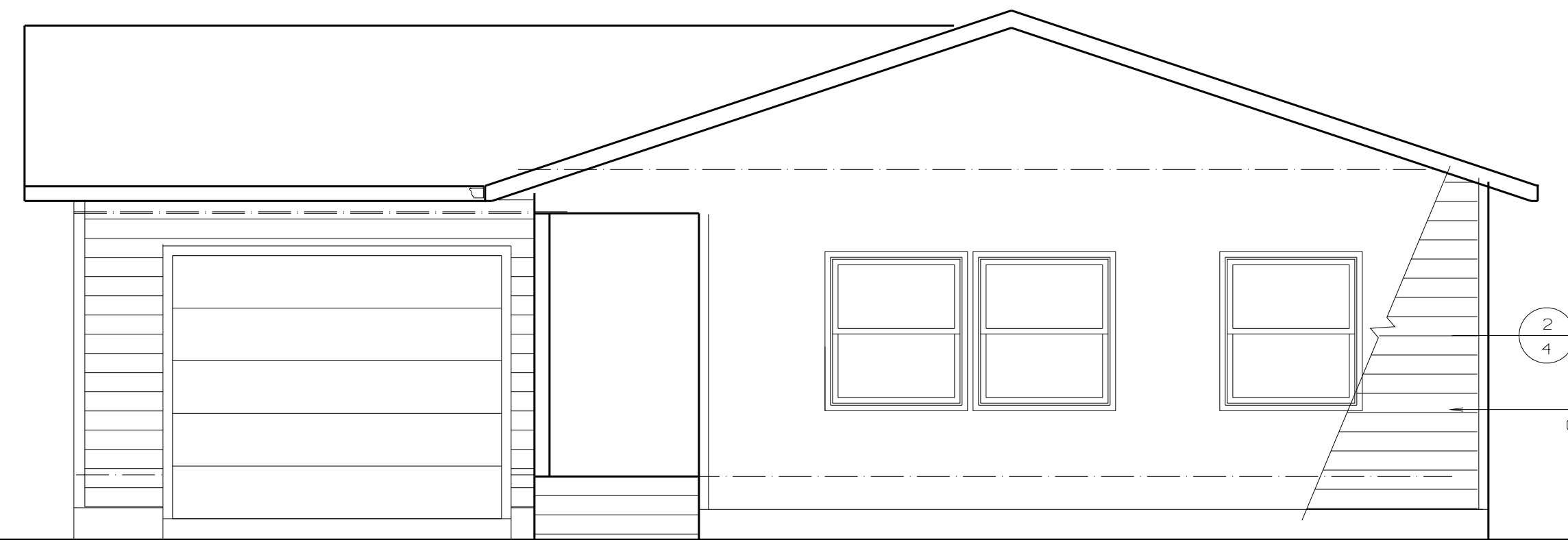

RIGHT ELEVATION

1/4"=1'-0"

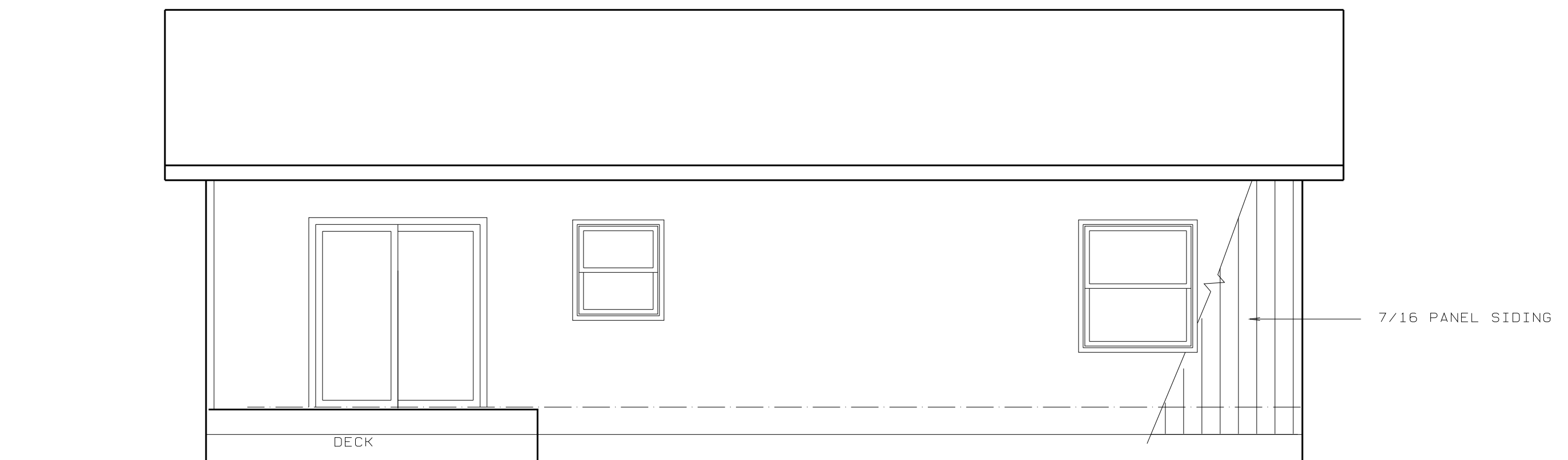

REAR ELEVATION

1/4"=1'-0"

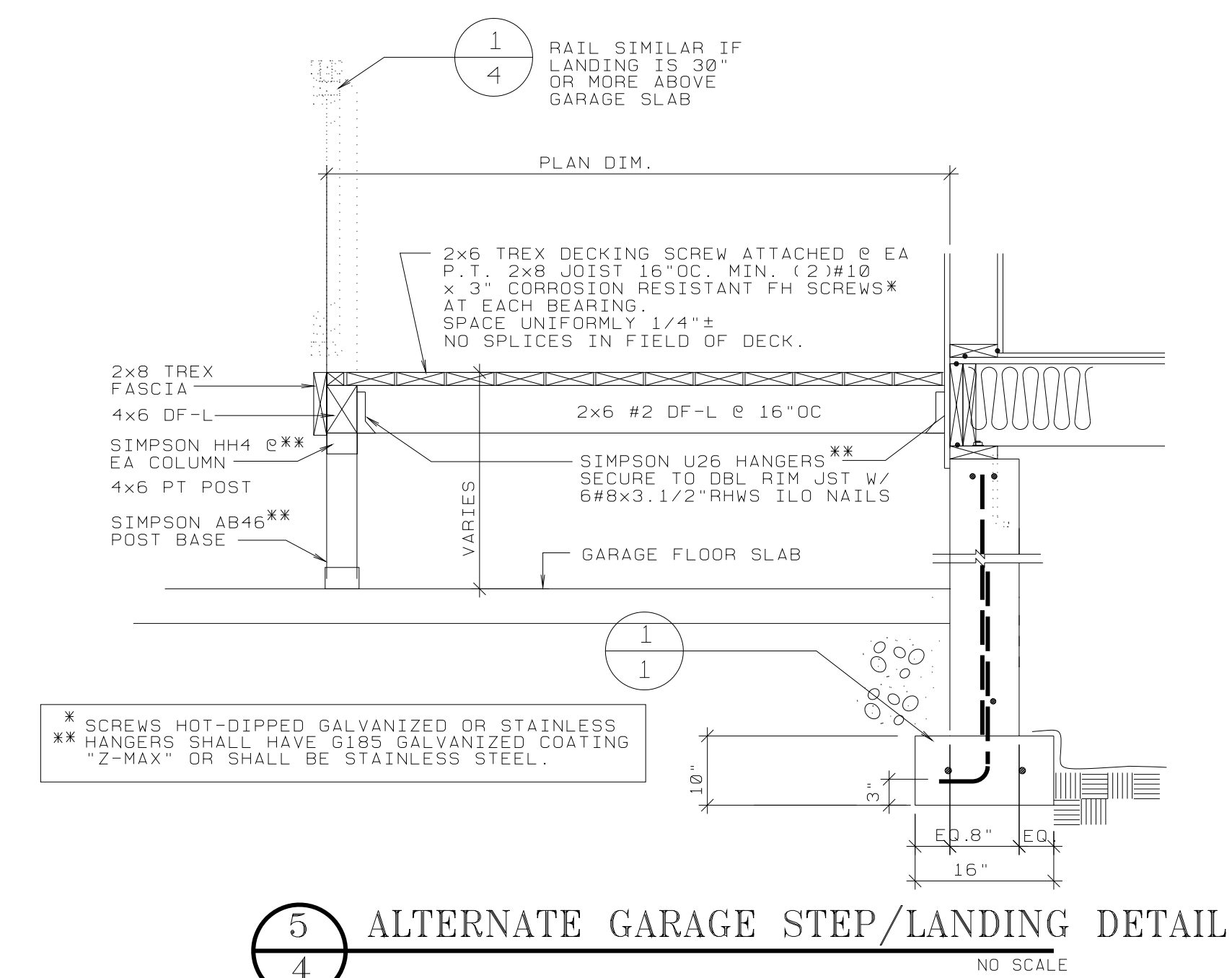
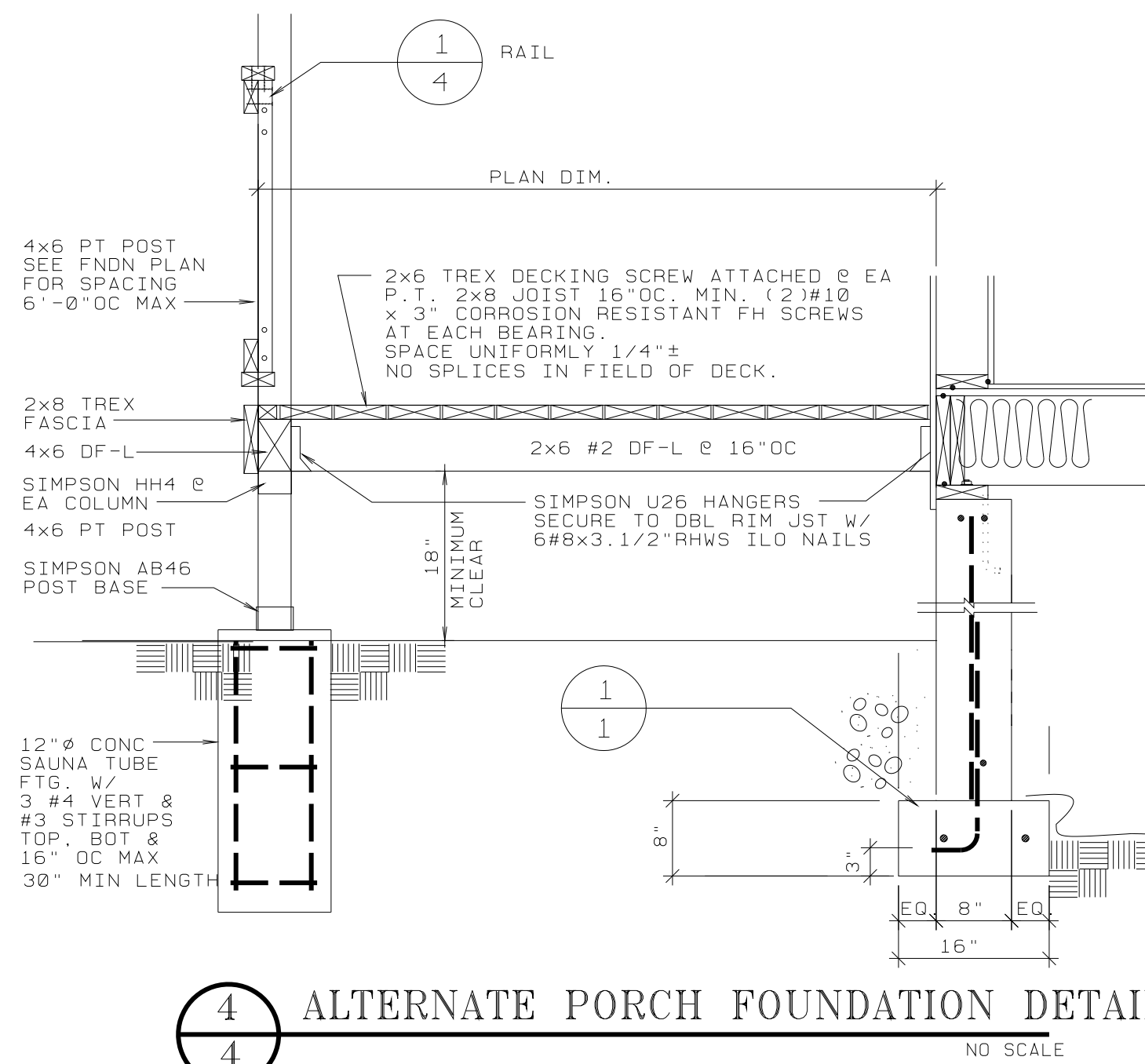
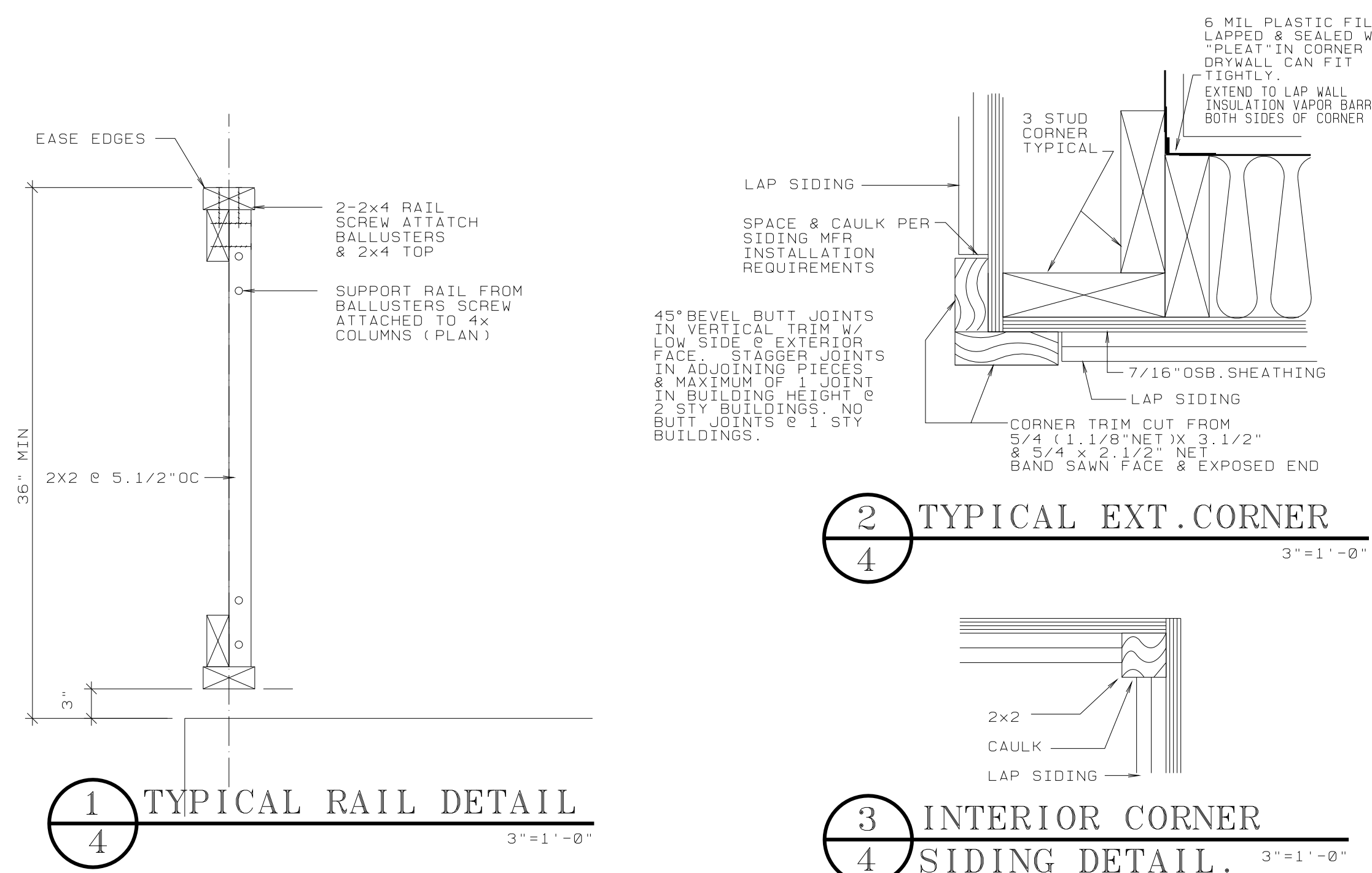

DALLAS W. HORN, ARCHITECT
 MEMBER - AMERICAN INSTITUTE OF ARCHITECTS
 840 SE ROSE - ROSEBURG, OR 97470
 PHONE: (541) 672-5658
 dwh@rio.com

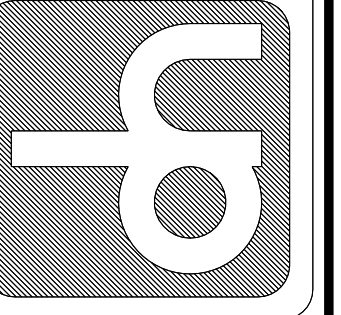

REGISTERED ARCHITECT
 DALLAS HORN
 DALLAS, OHM
 ROSEBURG, OREGON
 REGISTERED ARCHITECT
 NOBRIE OF FLA.

SELF HELP HOUSING - 2 BEDROOM DWELLING LA-1
 DOUGLAS COUNTY, OREGON
 OWNER-DEVELOPER - UMPQUA COMMUNITY DEVELOPMENT CORP.

PROJECT NO. A9803
 LAD4
 DATE 1/21/09
 REVISIONS

DRAWING SET NO.

SHEET NO
 4
 OF 8