

FOUNDATION PLAN 3 BEDROOM 1122 SF

1/4"=1'-0"

FOUNDATION PLAN NOTES

- 1 WALL BRACING IS BASED ON OREGON RES. SPECIALTY CODE AS FOLLOWS:
R602.10.3 METHOD 3: STRUCTURAL WD PANEL SHEATHING.
R602.10.5 CONTINUOUS PANEL SHEATHING AT ALL EXTERIOR WALLS.
R602.10.1.1 EXCEPTIONS 1 & 2 FOR BRACED WALL SPACING.
MIN. LENGTH OF BRACED WALL PANELS @ FRAMED FLOOR (8'-0" WALL HT) = 32"
PANELS EA SIDE OF GARAGE DOOR BASED ON 602.10.6 - SEE NOTE 2 BELOW.
- 2 ALTERNATE BRACED PANEL PER 602.10.6.
SIMPSON PHD5-SDS3 HOLD DOWN (4685 LB ALLOWABLE)
5/8" SSTB ANCHOR BOLTS
SDS 1/4"x3" SCREWS INTO (2) 2x6 OR 4x6 STUDS
NAIL WALL SHEATHING IN THESE "ALTERNATE BRACED PANELS" 8d 4"OC @ PNL PERIMETERS.
- 3 P.T. RIM JST & ST. STL FLASHING @ PORCH SLAB - SEE DET 3/1
- 4 FOUNDATION VENTS - TYPICAL AT SYMBOL "V"
NOMINAL 8"x16" PLASTIC DROP IN VENTS (CENTER BETWEEN FLOOR JOISTS)
SCREENED WITH DAMPER. LAWARENE FORMS AIR-VENT. INC. OR APPROVED.
NOMINAL 60 SQ. IN FREE AREA.
OR AT CONTRACTOR OPTION.
INSTALL LOUVERED/SCREENED VENT THROUGH RIM JOIST (NOMINAL 60 SQ. IN FREE AREA)
COMPRESS INSULATION VENT USING 2" RIGID INSULATION BOARD.
VENT LOCATIONS ARE DIAGRAMMATIC EXCEPT LOCATE WITHIN 3'-0" OF CORNERS AND
DISTRIBUTE AS UNIFORMLY AS POSSIBLE. 16 REQ'D MIN AT 60 SQ IN EA FREE AREA
1003 SF NET (INSIDE FNDN WALL)/150 = 6.69 SF MIN FREE AREA = 16 VENTS @ 60 SQ IN EA.
- 5 VERIFY TJI LAYOUT TO CLEAR PLUMBING ROUGH-IN WHERE REQUIRED ADD TJI & OFFSET AS REQUIRED TO CLEAR WASTE. MAINTAIN 16" MINIMUM SPACING.
- 6 VERIFY CONC STAIRS RISE & RUN W/ FINISH GRADES BY OTHERS. 12" TREADS - MAXIMUM 7" RISERS. 3/8" RADIUS NOSINGS. ALL RISERS EQUAL. # 4 CONTIN @ NOSINGS. SEE DETAILS FOR ALTERNATE WOOD FRAME PORCH/STAIR FRAMING.
- 7 CRAWL SPACE ACCESS:
24" WIDE x FULL HEIGHT OF STEM WALL.
DOUBLE 1-3/4"x9.1/2" OR 3.1/2"x9.1/2" PSL RIM JOIST OVER OPENING.
SIMPSON ITT 29.5 HANGERS @ TJI'S OVER OPENING TO RIM JOIST.
PROVIDE REMOVABLE PANEL CLOSURE OVER OPENING.
PROVIDE GALVANIZED STEEL OR CONCRETE AREA WELL AS REQUIRED BY FINISH GRADES.
- 8 CRAWL SPACE & FOUNDATION DRAINAGE:
GRADE CRAWL SPACE TO LOW POINT ALONG LINE OF 3" PERFORATED PVC DRAIN LINE.
EXCAVATE TO NOMINAL 6" BELOW BOTTOM OF FOOTINGS. LAY GEOTEC. FABRIC AND BACKFILL WITH DRAIN ROCK AS SPECIFIED.
SEE SPECIFICATIONS REGARDING INVERT AND SLOPE OF FOUNDATION & CRAWL SPACE DRAINS.
PROVIDE CLEANOUT TO FINISH GRADE AT NOT OVER 50' OC & AT 90 DEG BENDS.

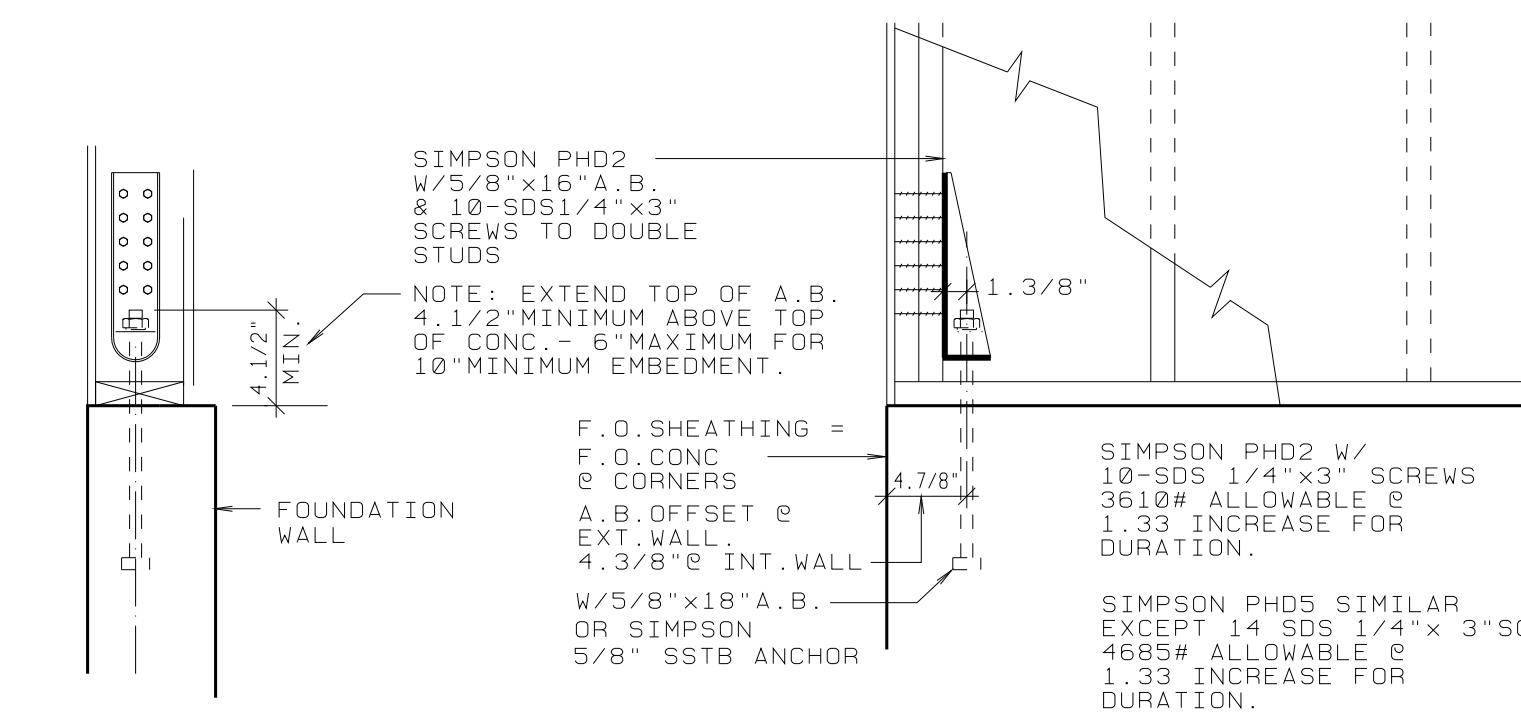

5 SHEAR WALL HOLD DOWN @ FOUNDATION

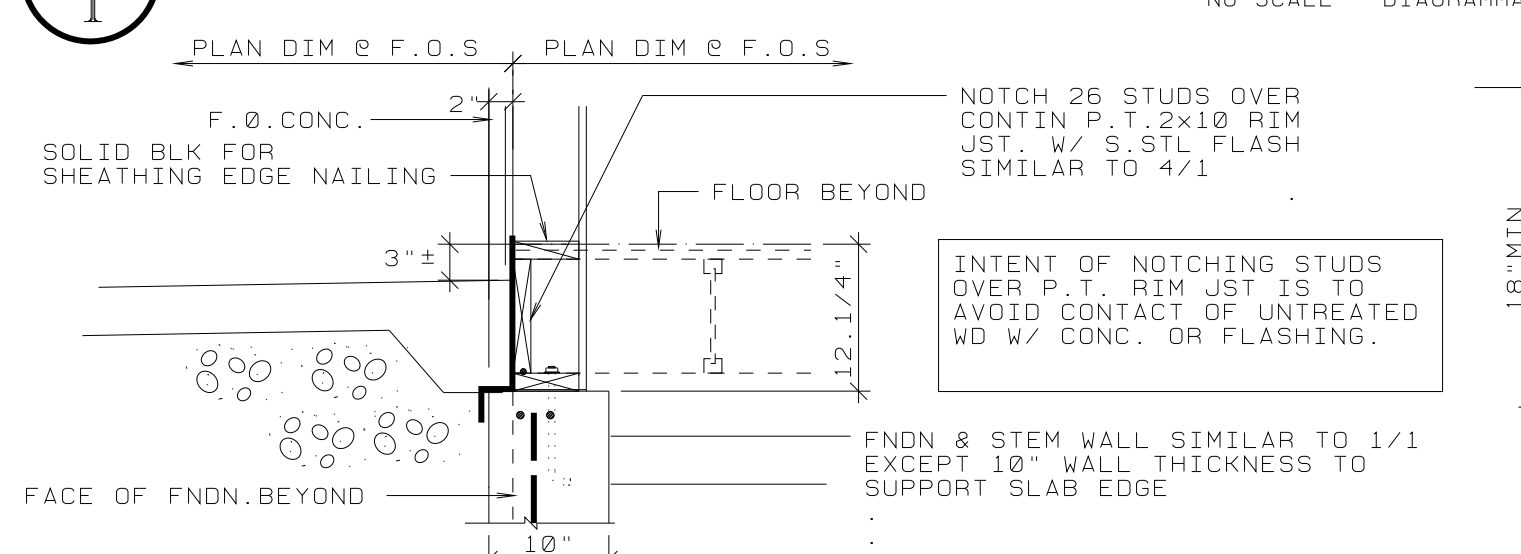

6 PORCH FNDN @ ENTRY

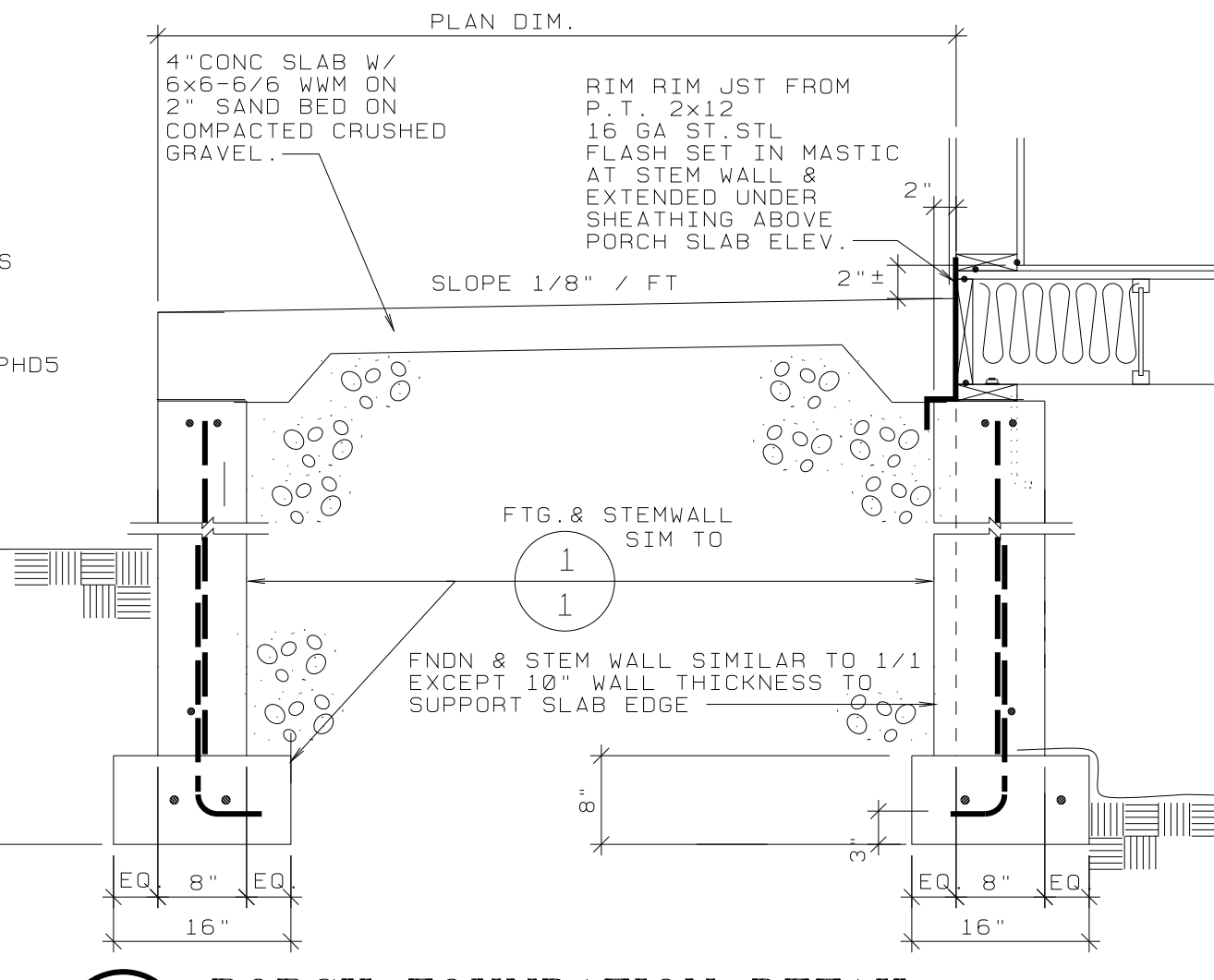

4 PORCH FOUNDATION DETAIL

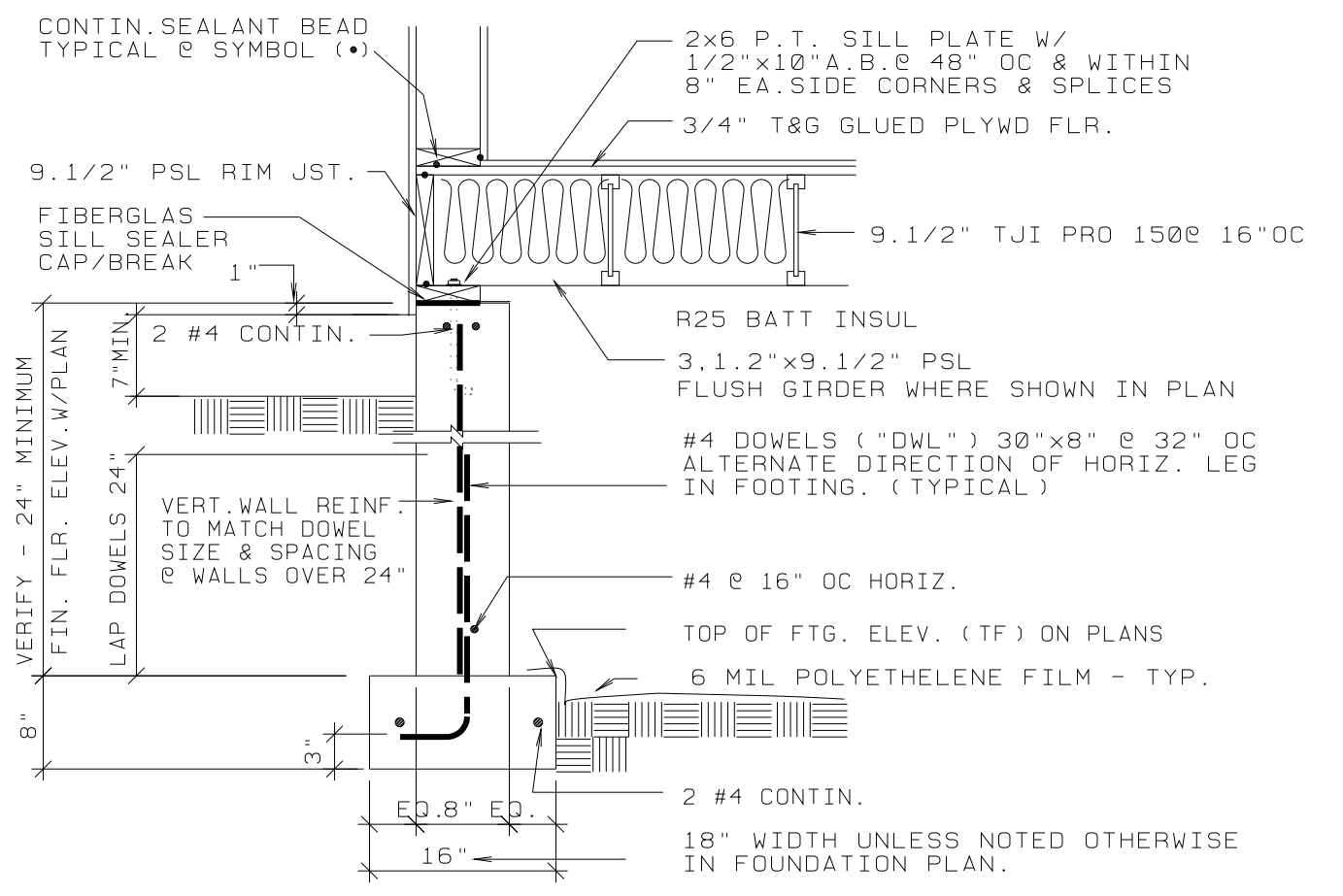

1 TYPICAL FOUNDATION DETAIL

DETAIL 2/1 OPTIONS
CONTRACTOR MAY SUBSTITUTE PONY WALL FOR FLUSH BEAM AS DETAILED.
TJI JOISTS SHALL BE CONTINUOUS ACROSS 2-2x4 PLATE W/ BLOCKING BETWEEN JOISTS PER MFR. DETAILS.
OR
TJI'S MAY ABUTT OVER 2-2x6 PLATE W/ CENTERED 1.1/4\"/>

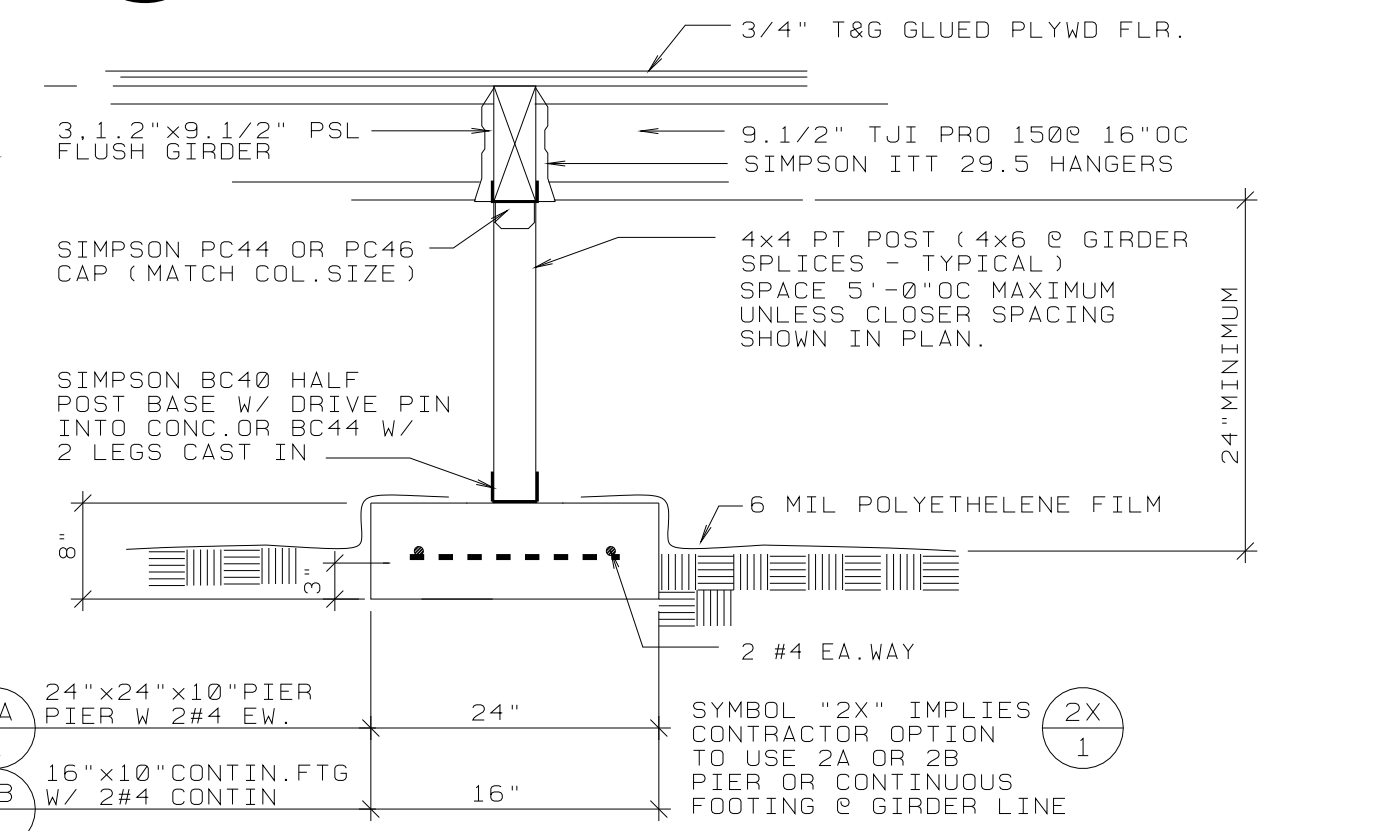

2 FLUSH GIRDER - POST/PIER FNDN.

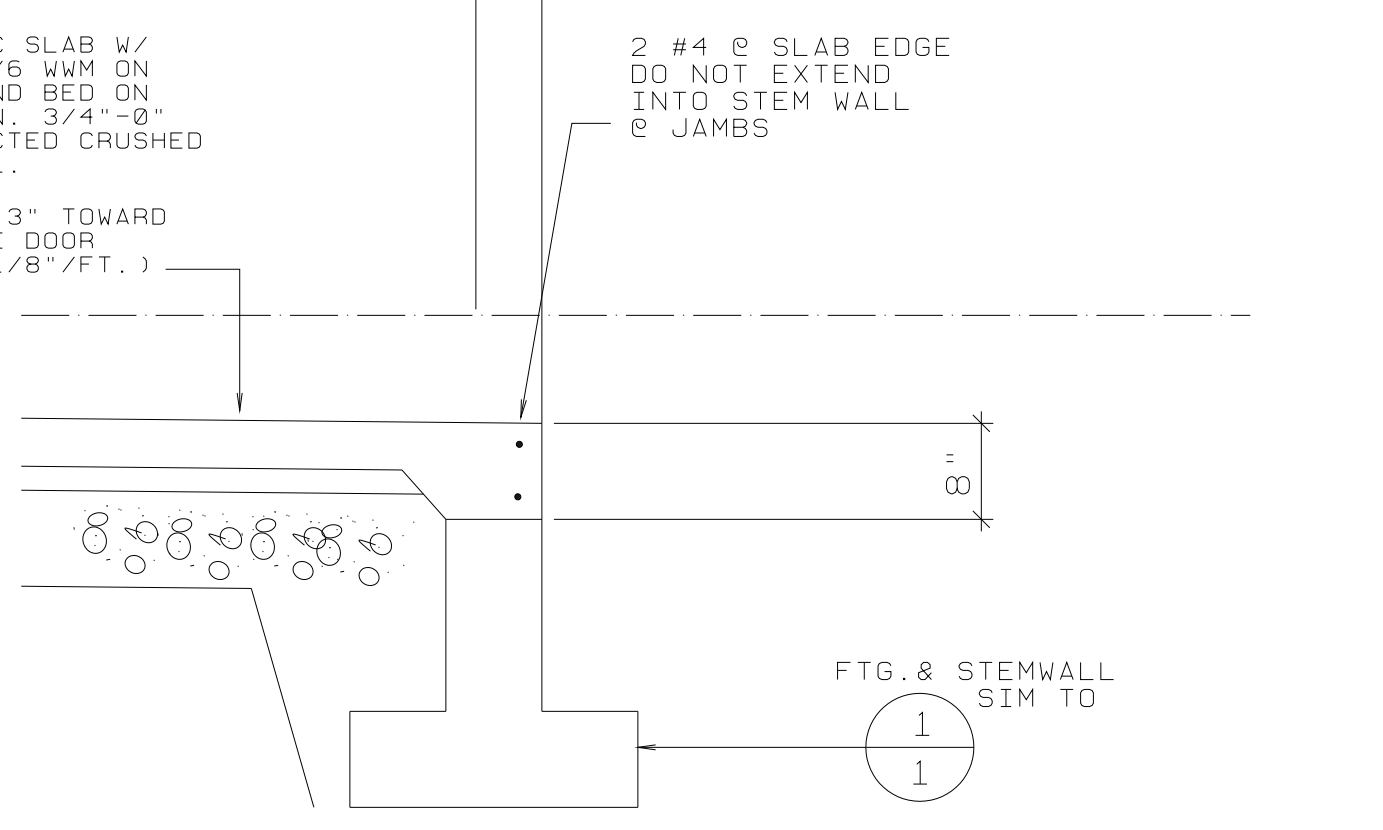

3 GARAGE DOOR - SILL

INDEX TO DRAWINGS

SHEET	TITLE
1	FOUNDATION PLAN
2	FLOOR PLAN - DOOR & WINDOW SCHEDULE
3	ROOF PLAN & DETAILS
4	EXTERIOR ELEVATIONS & DETAILS
5	MISC. DETAILS
6	HEATING-VENTILATING-AIR CONDITIONING SYSTEM (HVAC)
SP1	SPECIFICATIONS
SP2	SPECIFICATIONS

DALLAS W. HORN, ARCHITECT
MEMBER - AMERICAN INSTITUTE OF ARCHITECTS
840 SE ROSE - ROSEBURG, OR 97470
PHONE: (541) 672-5658

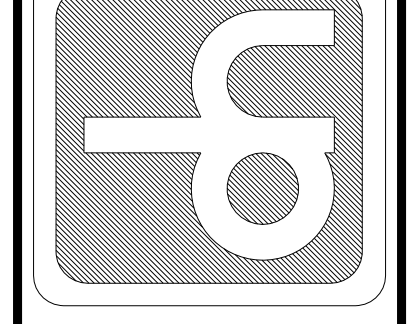

REGISTERED ARCHITECT
DALLAS W. HORN
ROSEBURG, OREGON
NORRIS OF OREGON

SELF HELP HOUSING - 3 BEDROOM DWELLING LA-1
DOUGLAS COUNTY, OREGON
OWNER-DEVELOPER - UMPQUA COMMUNITY DEVELOPMENT CORP.
FOUNDATION PLAN

PROJECT NO. A9803
LA01
DATE 1/21/09
REVISIONS

DRAWING SET NO. _____
SHEET NO 1 OF 8