

CASEWORK GENERAL NOTES:  
 FIELD VERIFY ALL DIMENSIONS PRIOR TO PROCEEDING.  
 CABINET NUMBERS SHOWN ARE FOR "ARISTOKRAFT" CABINETS - DOOR STYLE TO BE SELECTED BY OWNER. SHOWN FOR TYPE & LAYOUT ONLY. OBTAIN OWNER APPROVAL OF SHOP DRAWINGS PRIOR TO PROCEEDING.  
 VERIFY APPLIANCE & PLUMBING FIXTURE ROUGH-IN DIMENSIONS.

ROOM FINISH SCHEDULE

ROOM NAME	BASE		FLOOR		WALLS		CEILING		TRIM		REMARKS	
	MAT	FINISH	BACK 'G	MAT	FINISH	BACK 'G	MAT	FINISH	BACK 'G	MAT		FINISH
GARAGE	NONE	N/A	N/A	CONC	STL. TROWEL	16" OC	5/8" GYP BOARD	TAPE-JTS. SG. LATEX	TRUSSES 24" OC	5/8" GYP BOARD	TAPE-TEX F. LATEX	(ALL HEMLOCK CASINGS & BASE TO BE COLONIAL PROFILE) 1HR WALL BETWEEN GARAGE & LIVING AREA CONTINUOUS TO ROOF SHEATHING - OTHER WALLS 1/2" GYP. BD+ACRYLIC. LATEX
BEDROOMS, HALL, BEDROOM CLOSETS, LIVING ROOM	2.1/4" MDF	S.G. ENAM	1.2" P.B. OR 1/2" PLYWD UNDERLAY	CARPET	FACTORY	1/2" GYP. BOARD	TAPE & TEXTURE S.G. ENAM	TAPE-TEX F. LATEX	8'-0"	MDF	STAIN & URETHANE	
KITCHEN, BATHROOMS, DINING	4" VINYL COVE	FACTORY	1/2" PLYWD UNDERLAY (NO P.B.)	SHEET VINYL	FACTORY	1/2" GYP. BOARD	TAPE & TEXTURE S.G. ENAM	TAPE-TEX F. LATEX				SET RUBBER BASE IN SILICONE SEALANT BEAD ALONG BOTH EDGES TO SEAL BETWEEN WALL AND FLOOR.
ENTRY	2.1/4" MDF	S.G. ENAM										

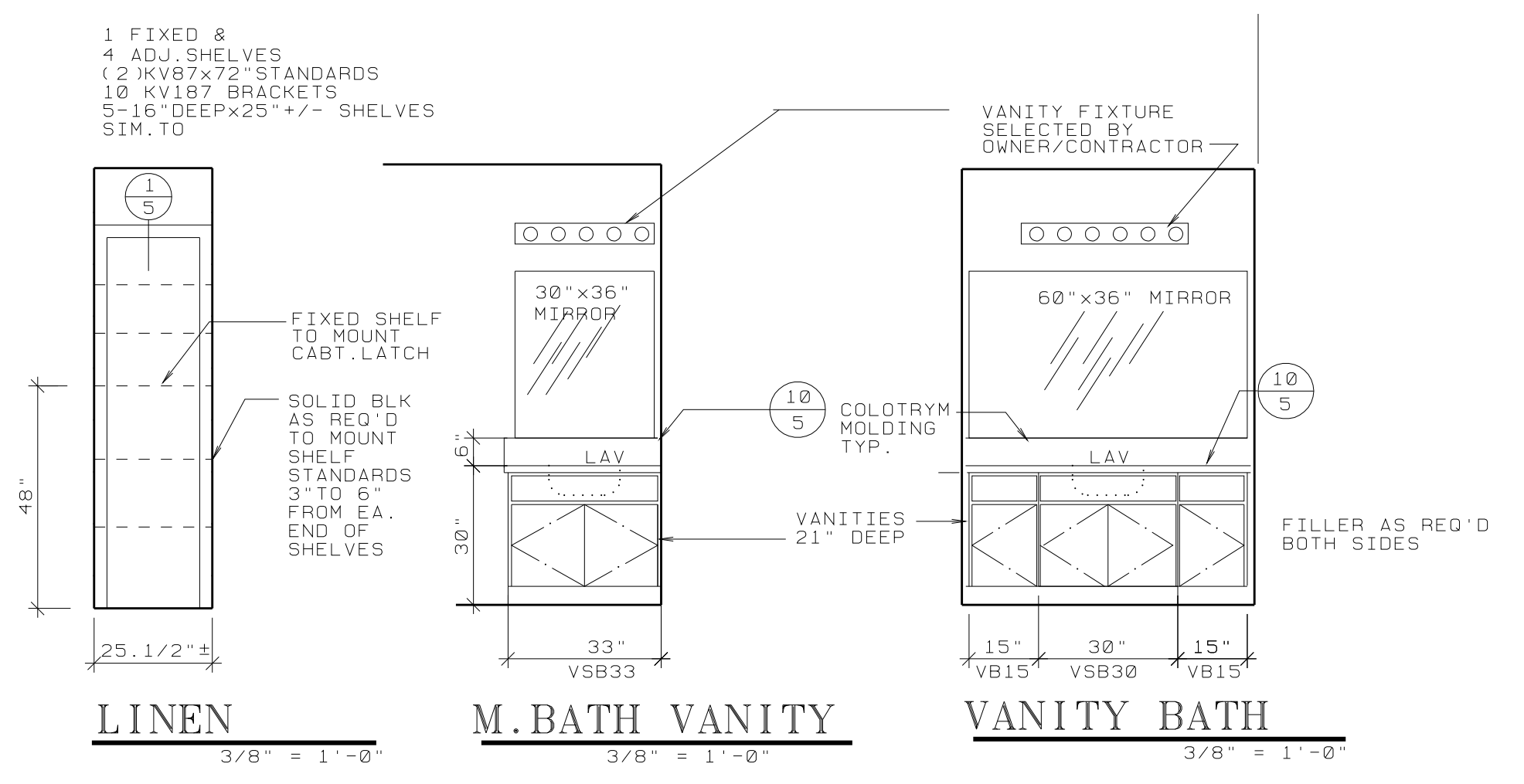

**DALLAS W. HORN, ARCHITECT**  
 MEMBER - AMERICAN INSTITUTE OF ARCHITECTS  
 840 SE ROSE - ROSEBURG, OR 97470  
 PHONE: (541) 672-6668  
 dwh@rio.com

REGISTERED ARCHITECT - OREGON  
 DALLAS W. HORN  
 840 SE ROSE - ROSEBURG, OREGON

SELF HELP HOUSING - 3 BEDROOM DWELLING RA-1  
 DOUGLAS COUNTY, OREGON  
 OWNER-DEVELOPER - UMPQUA COMMUNITY DEVELOPMENT CORP.

MISC. DETAILS

PROJECT NO. A9003  
 LA05  
 DATE 1/21/09  
 REVISIONS

DRAWING SET NO.

SHEET NO  
 5  
 OF 8