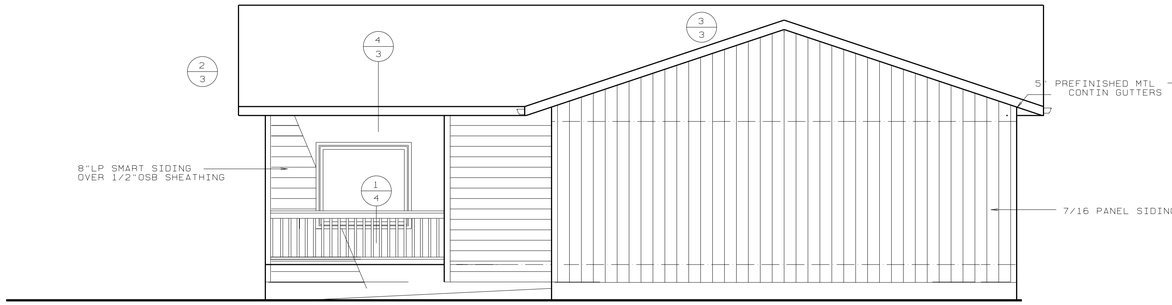

FRONT ELEVATION 1/4"=1'-0"

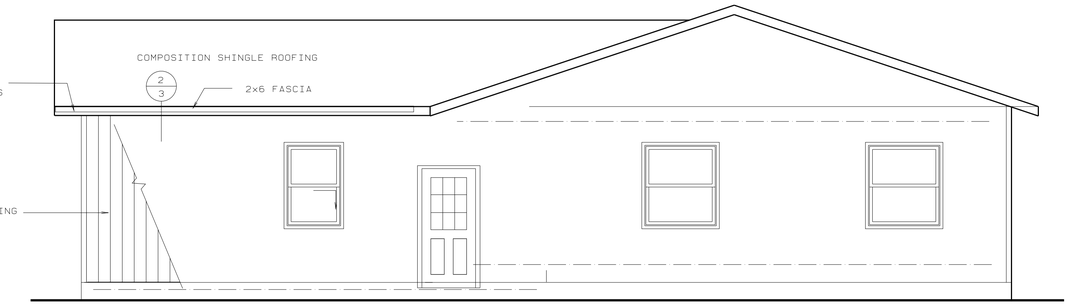

RIGHT ELEVATION 1/4"=1'-0"

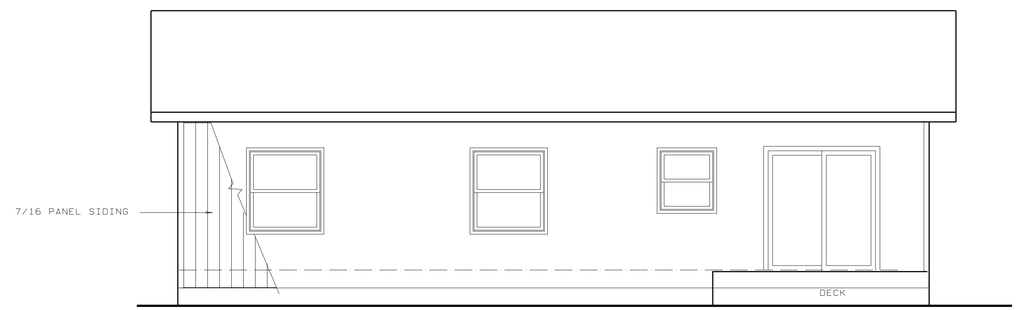

REAR ELEVATION 1/4"=1'-0"

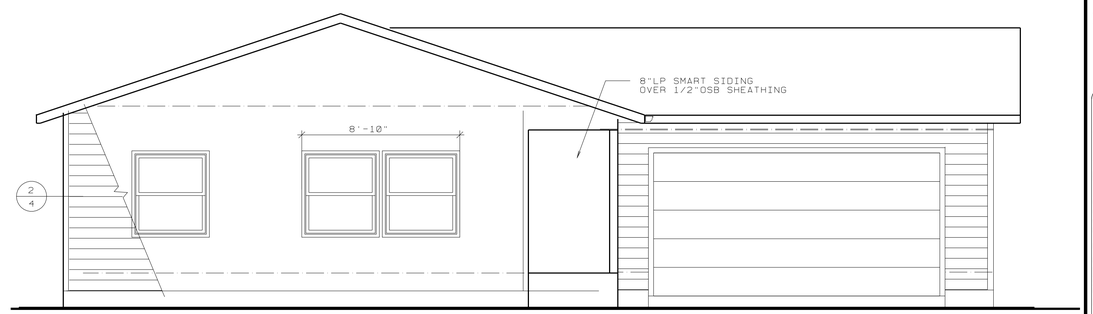

LEFT ELEVATION 1/4"=1'-0"

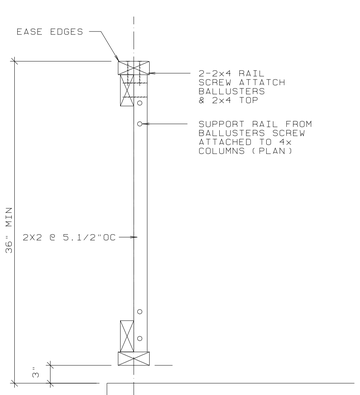

1/4 TYPICAL RAIL DETAIL 3"=1'-0"

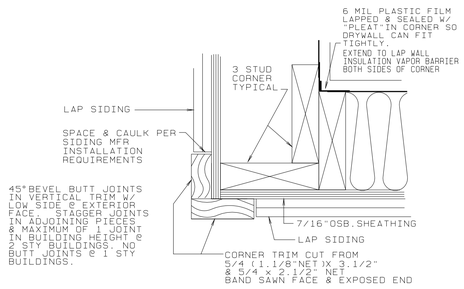

2/4 TYPICAL EXT.CORNER 3"=1'-0"

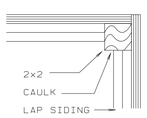

3/4 INTERIOR CORNER SIDING DETAIL. 3"=1'-0"

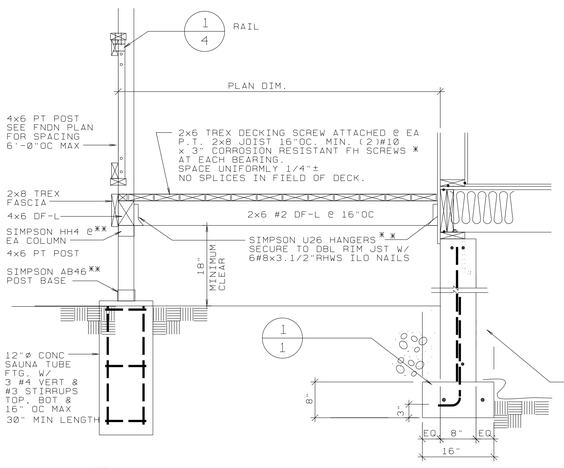

4/4 ALTERNATE PORCH FOUNDATION DETAIL NO SCALE

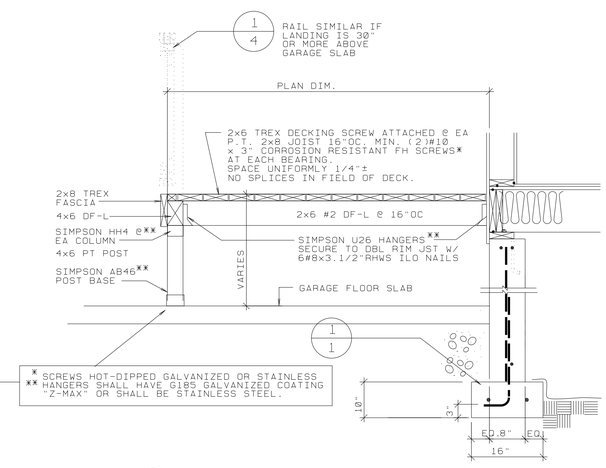

* SCREWS HOT-DIPPED GALVANIZED OR STAINLESS
** HANGERS SHALL HAVE G185 GALVANIZED COATING
"Z-MAX" OR SHALL BE STAINLESS STEEL.

5/4 ALTERNATE GARAGE STEP/LANDING DETAIL NO SCALE

DALLAS W. HORN, ARCHITECT
MEMBER - AMERICAN INSTITUTE OF ARCHITECTS
840 SE ROSE - ROSEBURG, OR 97470
PHONE: (541) 672-5658
dwh@rosenet

REGISTERED ARCHITECT · DALLAS HORN · ROSEBURG, OREGON · STATE OF OREGON

SELF HELP HOUSING - 3 BEDROOM DWELLING RA-1
DOUGLAS COUNTY, OREGON
OWNER-DEVELOPER - UMPQUA COMMUNITY DEVELOPMENT CORP.

EXTERIOR ELEVATIONS

PROJECT NO. A9003
LA04
DATE 1/21/09
REVISIONS

DRAWING SET NO.

SHEET NO 4 OF 8