

**ROOF PLAN 3 BEDROOM 1122 SF**  
1/4"=1'-0"  
A6009-1122SF-3BR-RA

**ROOF PLAN GENERAL NOTES**

- 1 BLOCK PARALLEL WITH VALLEYS AND CHANGE IN PITCH FOR SHEATHING NAILING. SLOPE TO MATCH ROOF PITCH. NAIL SHEATHING AS SCHEDULED FOR PANEL PERIMETERS.
- 2 AIR VENT INC - OR APPROVED SLANT BACK SCREENED ROOF VENT. PREFINISHED METAL. COLOR SELECTED BY OWNER. 50 SQ. IN MINIMUM FREE AREA. DWELLING AREA (1122/600 = 1.87 SF) = 270 SQ. IN MINIMUM GARAGE AREA ( 676/600 = 1.13 SF) = 163 SQ. IN MINIMUM. SEE EAVE DETAILS FOR SOFFIT VENTS.
- 3 AT CONTRACTOR OPTION TRUSS BLOCKING MAY BE INCORPORATED INTO GABLE END TYPE TRUSS OVER WALL. COORDINATE W/ TRUSS MFR. ALL TRUSSES BLOCKED/SHEATHED AGAINST OVERTURNING AT BEARING ENDS.

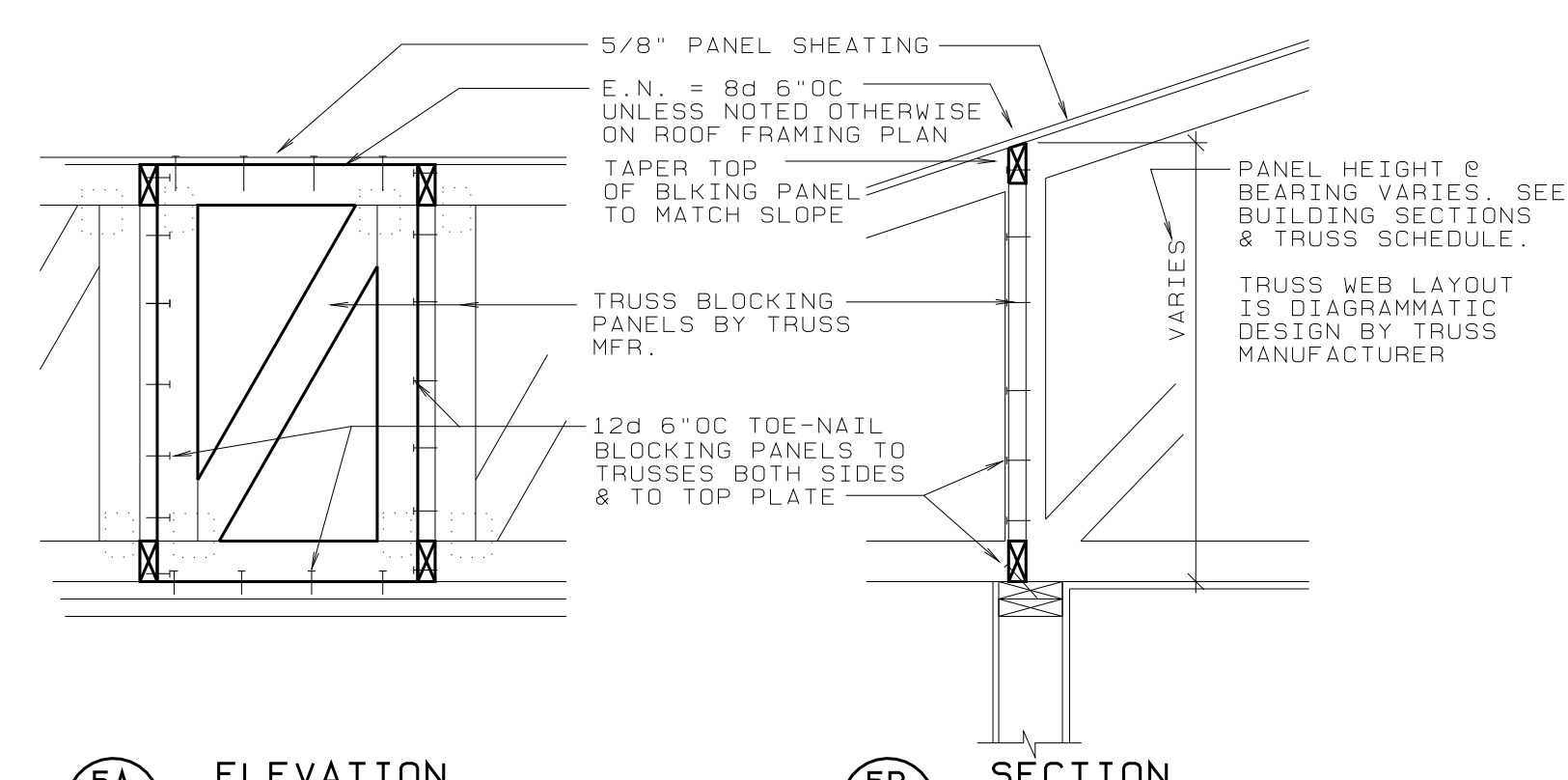

**5A ELEVATION 5B SECTION**  
**5 TRUSS BLOCKING PANELS**  
NO SCALE - DIAGRAMMATIC

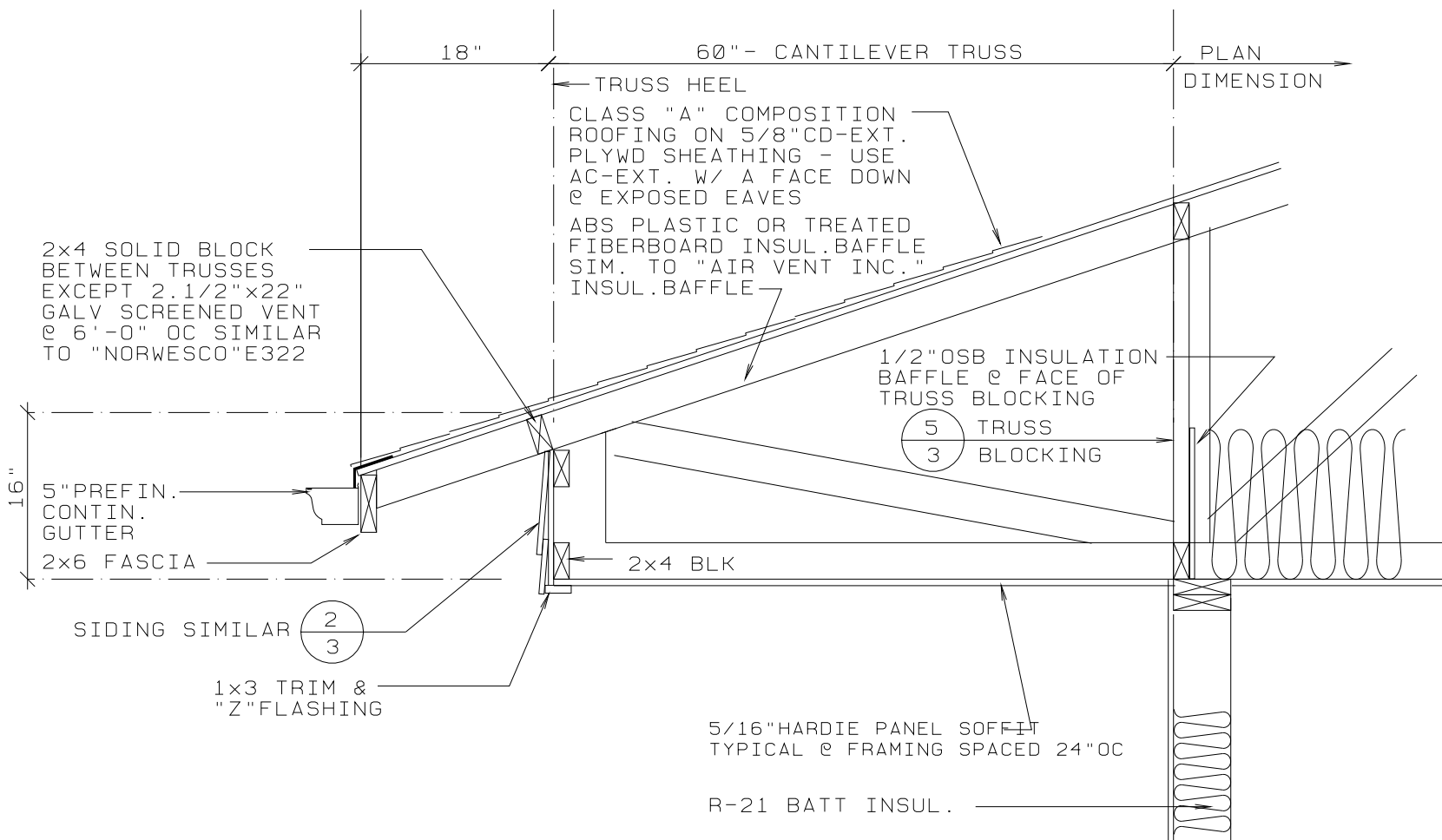

**4 PORCH EAVE DETAIL**  
3/4"=1'-0"

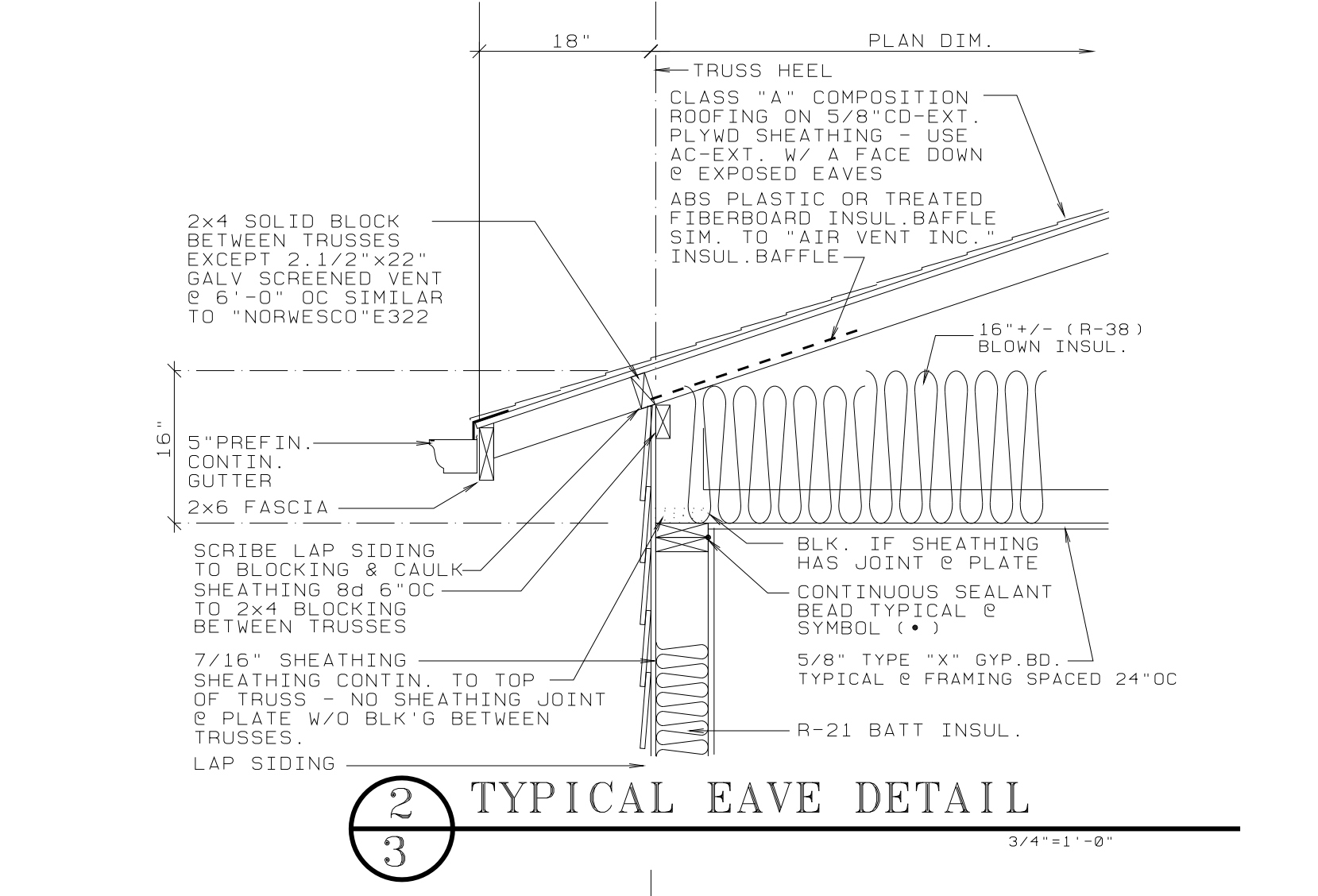
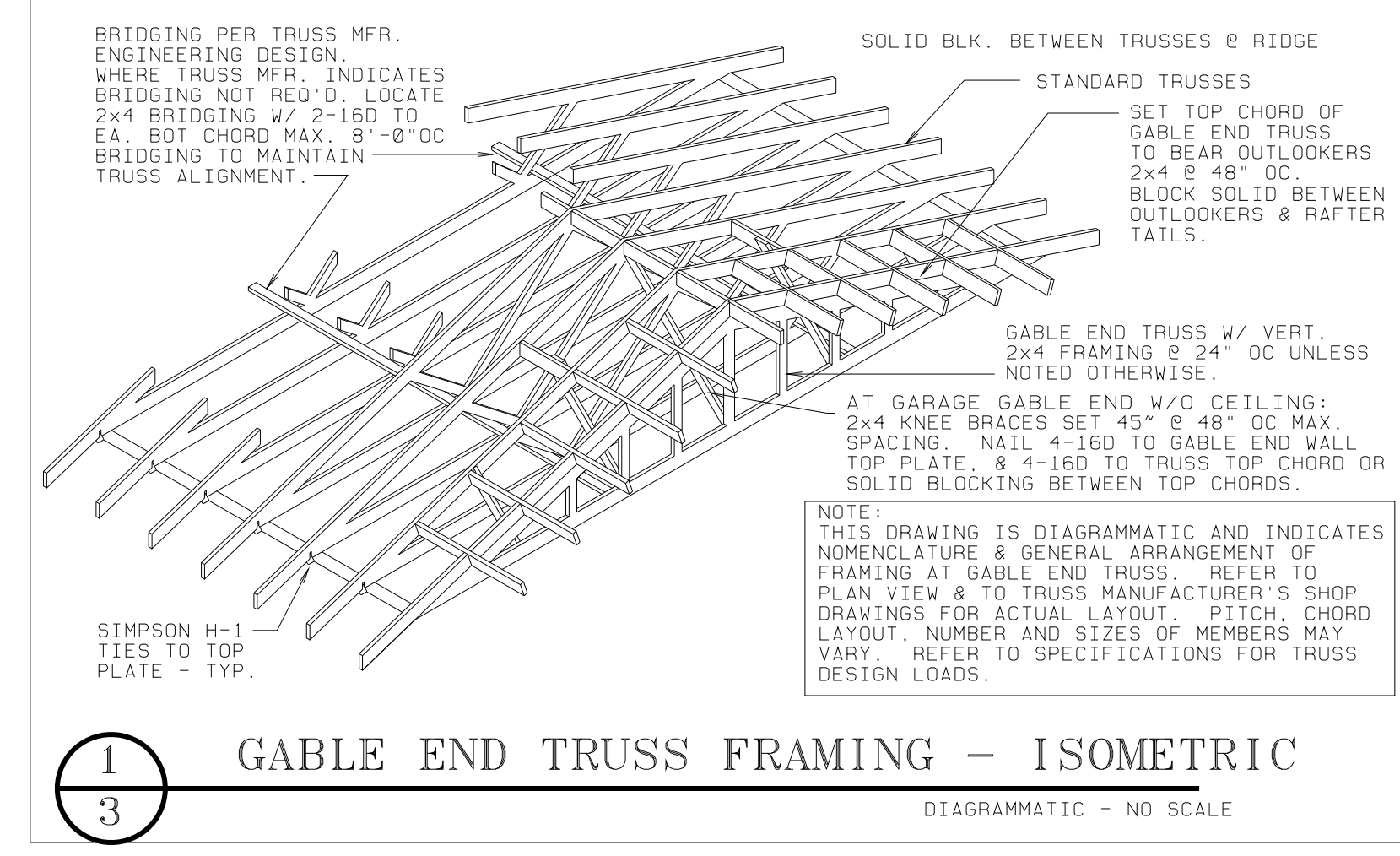

**2 TYPICAL EAVE DETAIL**  
3/4"=1'-0"

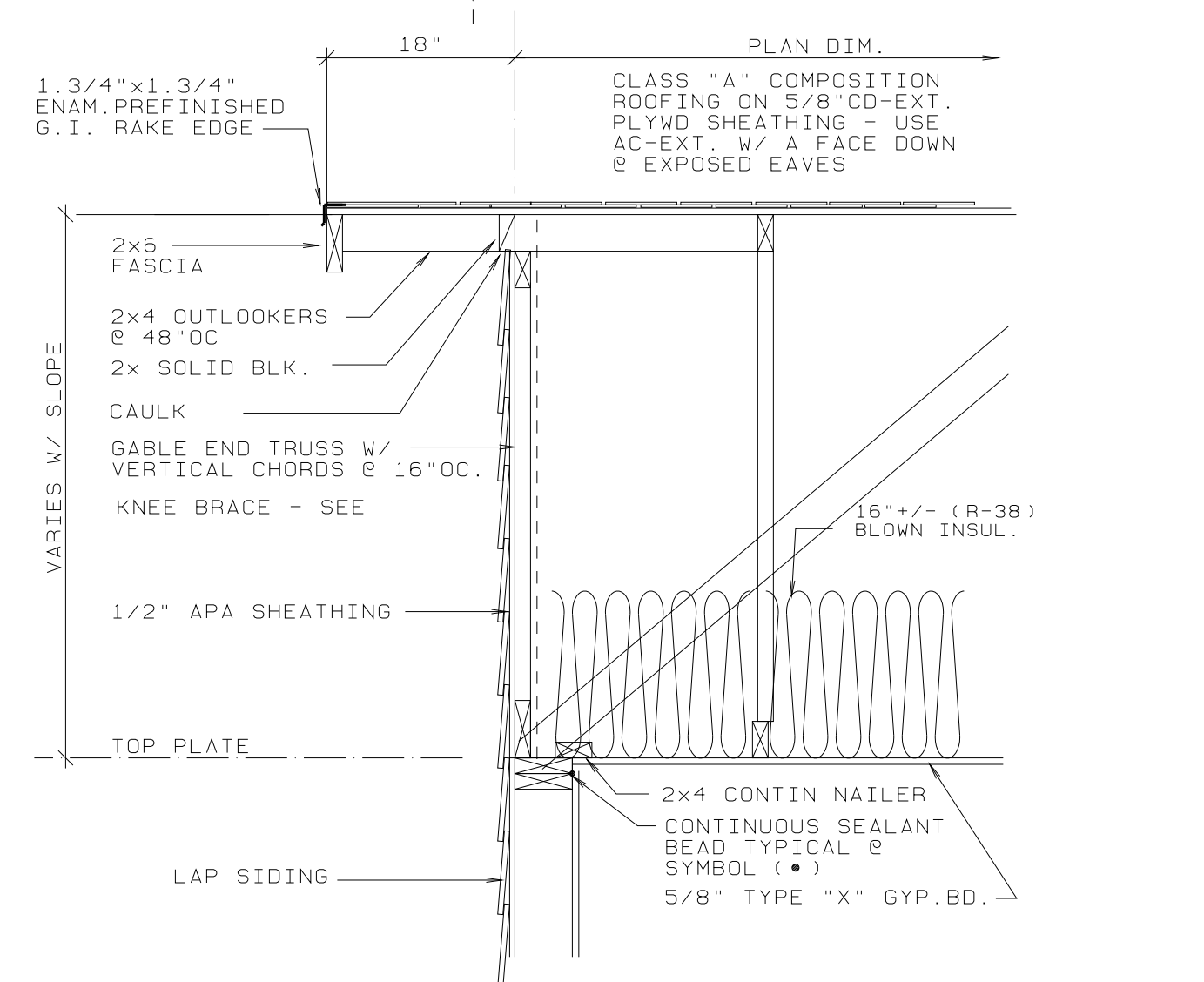

**3 TYPICAL GABLE END**  
3/4"=1'-0"

**DALLAS W. HORN, ARCHITECT**  
MEMBER - AMERICAN INSTITUTE OF ARCHITECTS  
840 SE ROSE - ROSEBURG, OR 97470  
PHONE: (541) 672-5658  
dwh@iio.com

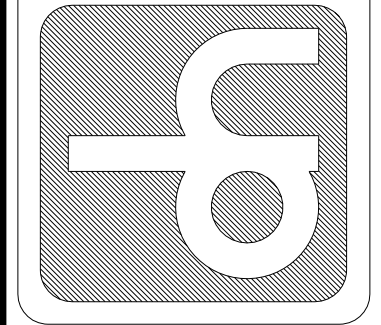

REGISTERED ARCHITECT - BOARD OF ARCHITECTS  
DALLAS W. HORN  
ROSEBURG, OREGON

**SELF HELP HOUSING - 3 BEDROOM DWELLING RA-1**  
DOUGLAS COUNTY, OREGON  
OWNER-DEVELOPER - UMPQUA COMMUNITY DEVELOPMENT CORP.  
**ROOF PLAN & DETAILS**

PROJECT NO. A9003  
DATE 1/21/09  
REVISIONS  
DRAWING SET NO. \_\_\_\_\_

**SHEET NO**  
**3**  
**OF 8**