

FOUNDATION PLAN 3 BEDROOM 1122 SF

FOUNDATION PLAN NOTES

- 1 WALL BRACING IS BASED ON OREGON RES. SPECIALTY CODE AS FOLLOWS:
R602.10.3 METHOD 3 - STRUCTURAL WD PANEL SHEATHING
R602.10.5 CONTINUOUS PANEL SHEATHING AT ALL EXTERIOR WALLS.
R602.10.1.1 EXCEPTIONS 1 & 2 FOR BRACED WALLS.
MIN. LENGTH OF BRACED WALL PANELS @ FRAMED FLOOR (8'-0" WALL HT) = 32"
PANELS EA SIDE OF GARAGE DOOR BASED ON 602.10.6 - SEE NOTE 2 BELOW.
- 2 ALTERNATE BRACED PANEL PER 602.10.6.
SIMPSON PHD5-SDS3 HOLD DOWN (4685 LB ALLOWABLE)
5/8" SSTB ANCHOR BOLTS
SDS 1/4"x3" SCREWS INTO (2) 2x6 OR 4x6 STUDS
WALL SHEATHING IN THESE "ALTERNATE BRACED PANELS" @ 4" OC AT PANEL PERIMETERS.
- 3 P.T. RIM JST & ST. STL FLASHING @ PORCH SLAB - SEE DET 3/1
- 4 FOUNDATION VENTS - TYPICAL AT SYMBOL "V"
NOMINAL 8"x16" PLASTIC DROP IN VENTS (CENTER BETWEEN FLOOR JOISTS)
SCREENED WITH DAMPER. LAWRENCE FORMS AIR-VENT. INC. OR APPROVED.
NOMINAL 60 SQ. IN FREE AREA OR AT CONTRACTOR OPTION.
INSTALL LOUVERED/SCREENED VENT THROUGH RIM JOIST (NOMINAL SQ. IN FREE AREA)
COMPRESS INSULATION TO CLEAR VENT USING 2" RIGID INSULATION BOARD.
VENT LOCATIONS ARE DIAGRAMMATIC EXCEPT LOCATE WITHIN 3'-0" OF CORNERS AND
DISTRIBUTE AS UNIFORMLY AS POSSIBLE. 16" REQ'D MIN AT 60 SQ. IN EA FREE AREA.
1003 SF NET (INSIDE FNDN WALL 1/150 = 6.69 SF MIN FREE AREA = 16 VENTS @ 60 SQ. IN EA.)
- 5 VERIFY TJI LAYOUT TO CLEAR PLUMBING ROUGH-IN
WHERE REQUIRED ADD TJI & OFFSET AS REQUIRED TO CLEAR WASTE.
MAINTAIN 16" MINIMUM SPACING.
- 6 VERIFY CONC STAIRS RISE & RUN W/ FINISH GRADES BY OTHERS.
12" TREADS - MAXIMUM 7" RISERS. 3/8" RADIUS NOSINGS.
ALL RISERS EQUAL. # 4 CONTIN @ NOSINGS.
SEE DETAILS FOR ALTERNATE WOOD FRAME PORCH/STAIR FRAMING.
- 7 CRAWL SPACE ACCESS:
24" WIDE x FULL HEIGHT OF STEM WALL.
DOUBLE 1-3/4"x9.1/2" OR 3.1/2"x9.1/2" PSL RIM JOIST OVER OPENING.
SIMPSON ITT 29.5 HANGERS @ TJI'S OVER OPENING.
PROVIDE REMOVABLE PANEL CLOSURE OVER OPENING.
PROVIDE GALVANIZED STEEL OR CONCRETE AREA WELL AS REQUIRED BY FINISH GRADES.
- 8 CRAWL SPACE & FOUNDATION DRAINAGE:
GRADE CRAWL SPACE TO LOW POINT ALONG LINE OF 3" PERFORATED PVC DRAIN LINE.
EXCAVATE TO NOMINAL 6" BELOW BOTTOM OF FOOTINGS. LAY GEOTEC. FABRIC AND BACKFILL WITH
DRAIN ROCK AS SPECIFIED.
SEE SPECIFICATIONS REGARDING INVERT AND SLOPE OF FOUNDATION & CRAWL SPACE DRAINS.
PROVIDE CLEANOUT TO FINISH GRADE AT NOT OVER 50' OC & AT 90 DEG BENDS.

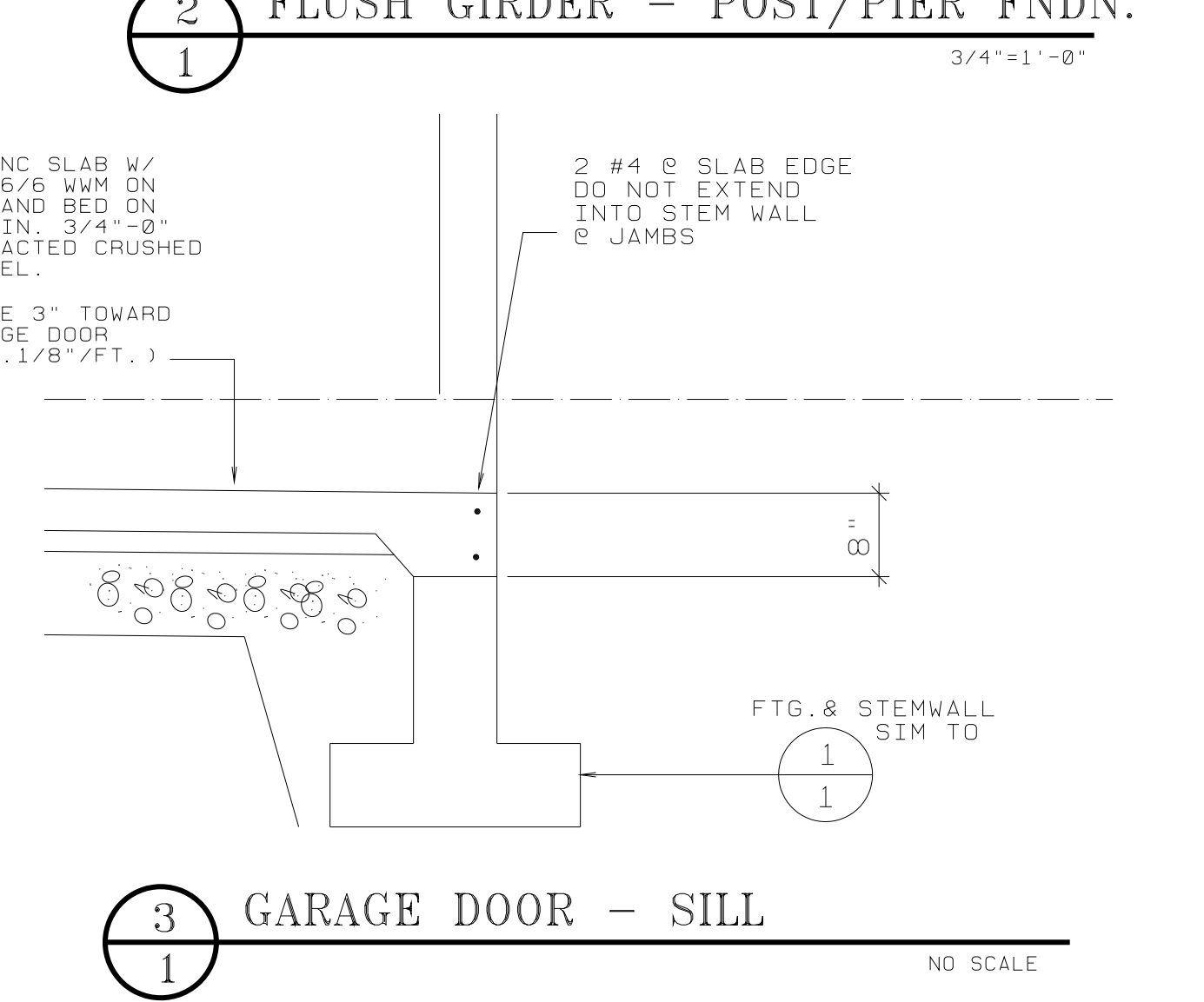
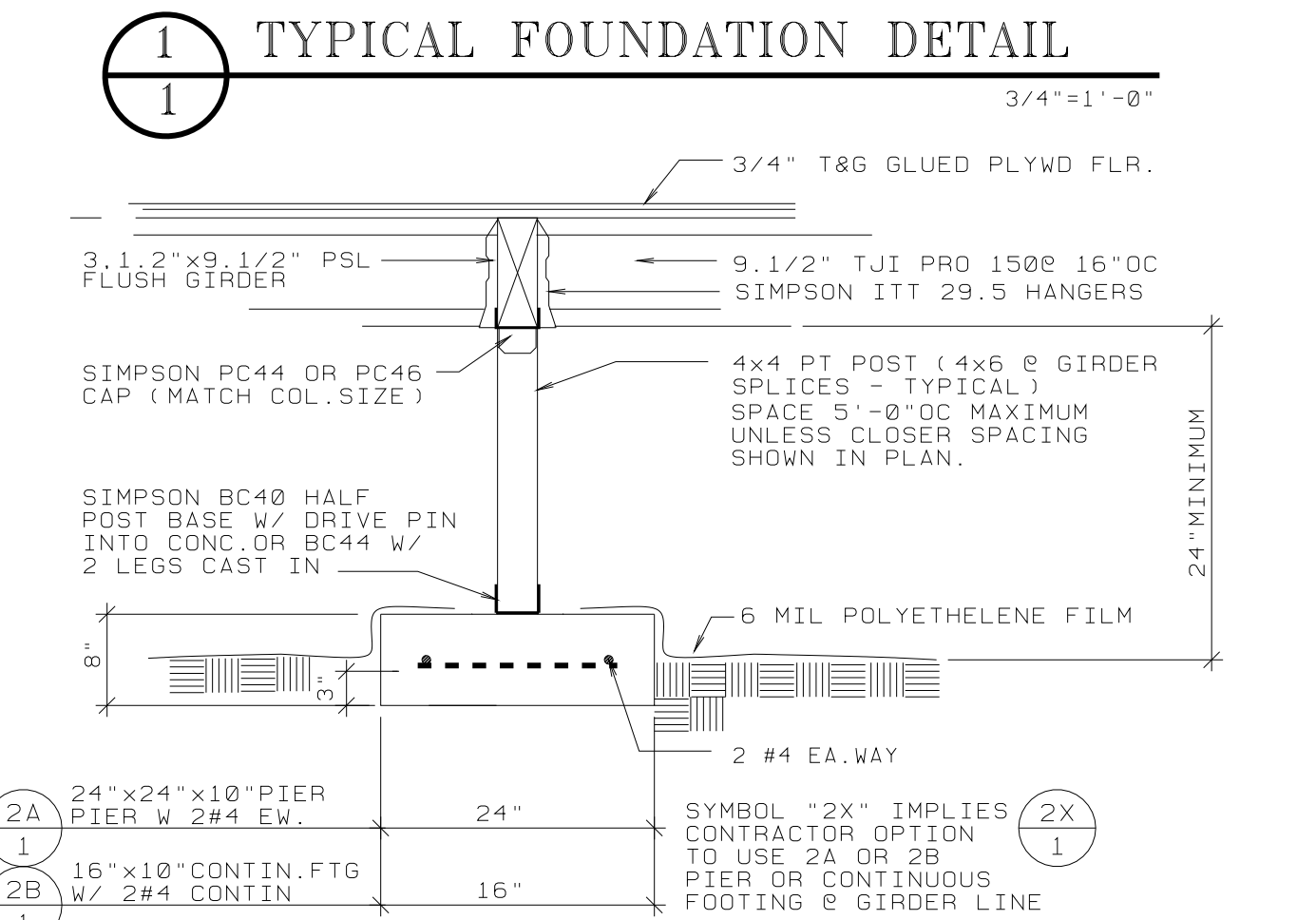
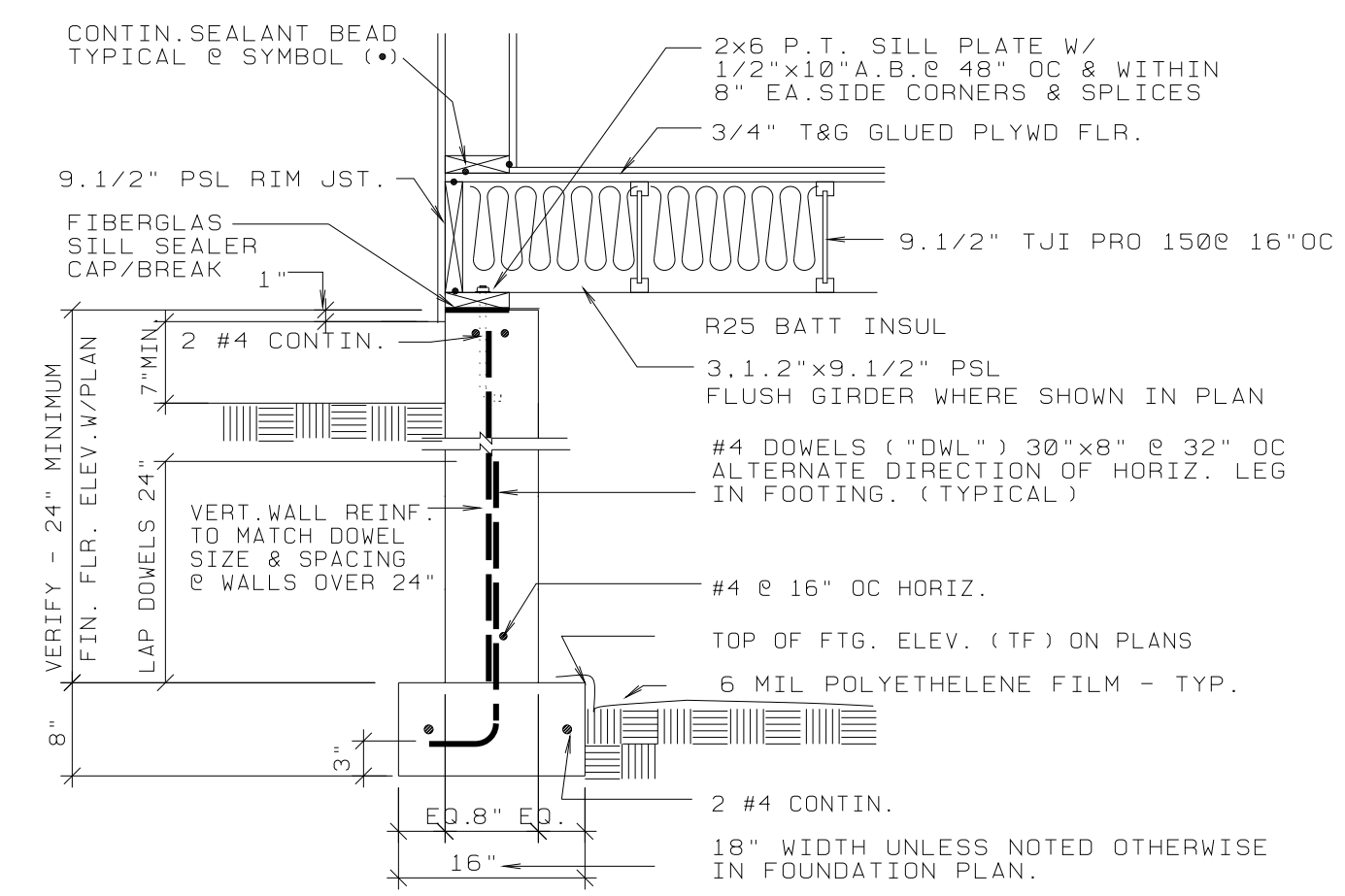
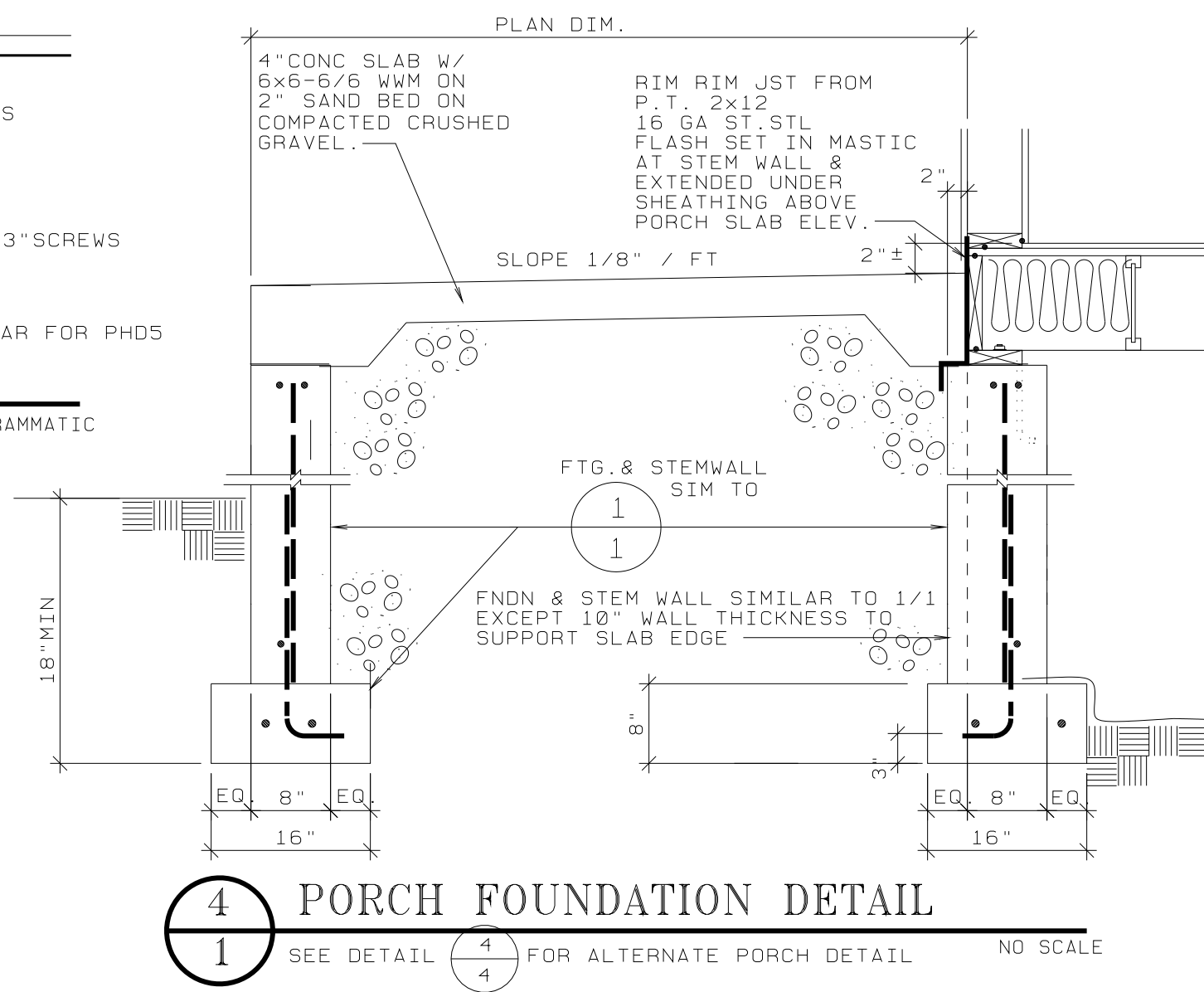
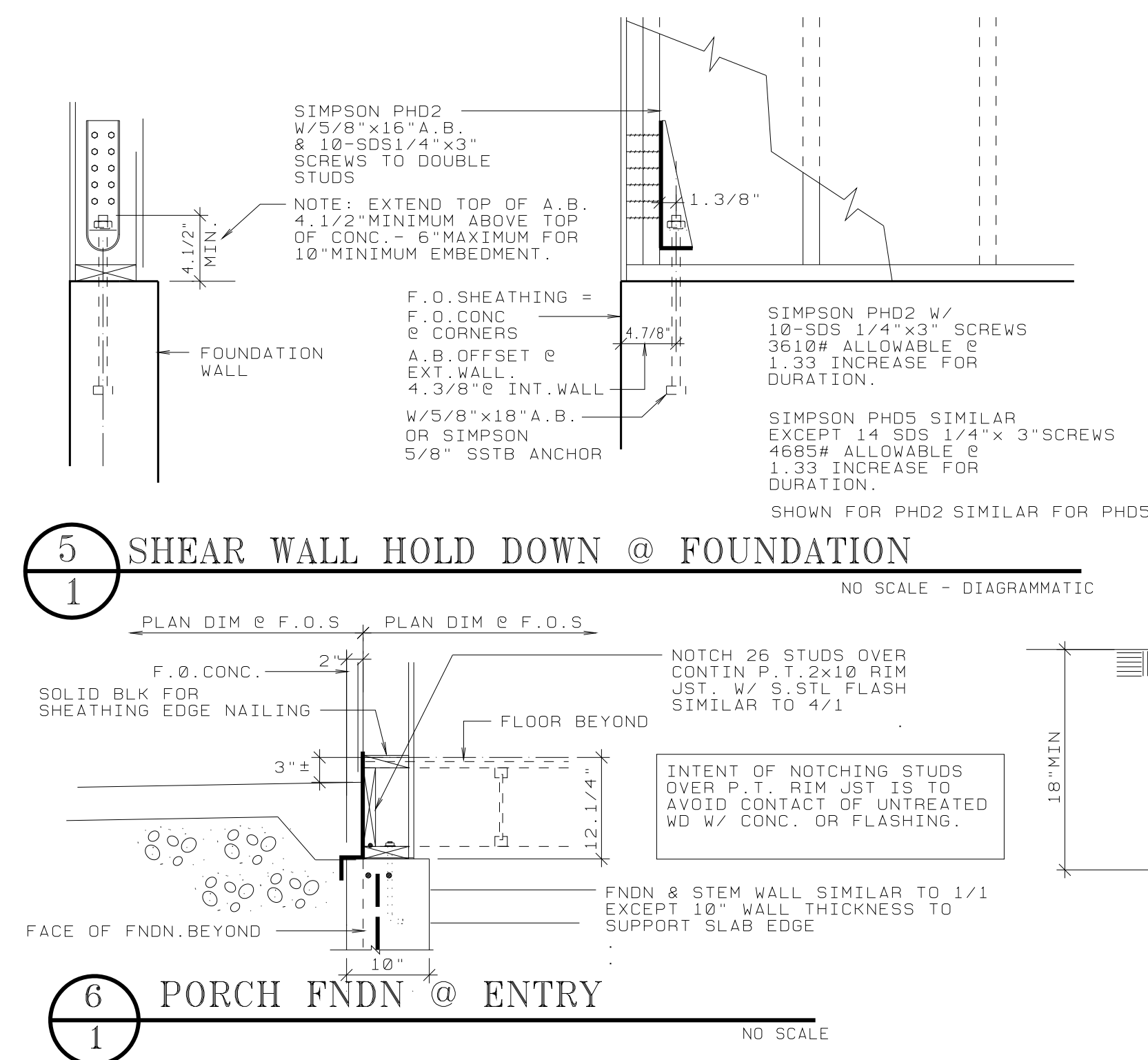

| INDEX TO DRAWINGS | |
|-------------------|--|
| SHEET | TITLE |
| 1 | FOUNDATION PLAN |
| 2 | FLOOR PLAN - DOOR & WINDOW SCHEDULE |
| 3 | ROOF PLAN & DETAILS |
| 4 | EXTERIOR ELEVATIONS & DETAILS |
| 5 | MISC. DETAILS |
| 6 | HEATING-VENTILATING-AIR CONDITIONING SYSTEM (HVAC) |
| SP1 | SPECIFICATIONS |
| SP2 | SPECIFICATIONS |

DALLAS W. HORN, ARCHITECT
MEMBER - AMERICAN INSTITUTE OF ARCHITECTS
840 SE ROSE - ROSEBURG, OR 97470
PHONE: (541) 672-5658
dwh@r i o . c o m

REGISTERED ARCHITECT
DALLAS HORN ARCHITECT
DALLAS, OREGON
ROSEBURG, OREGON
STATE OF OREGON

SELF HELP HOUSING - 3 BEDROOM DWELLING RA-1
DOUGLAS COUNTY, OREGON
OWNER-DEVELOPER - UMPIQA COMMUNITY DEVELOPMENT CORP.
FOUNDATION PLAN

PROJECT NO. A9003
DATE 1/21/09
REVISIONS
DRAWING SET NO. _____
SHEET NO 1 OF 8